

ESV [CONCISE] BIBLE ATLAS

David P. Barrett

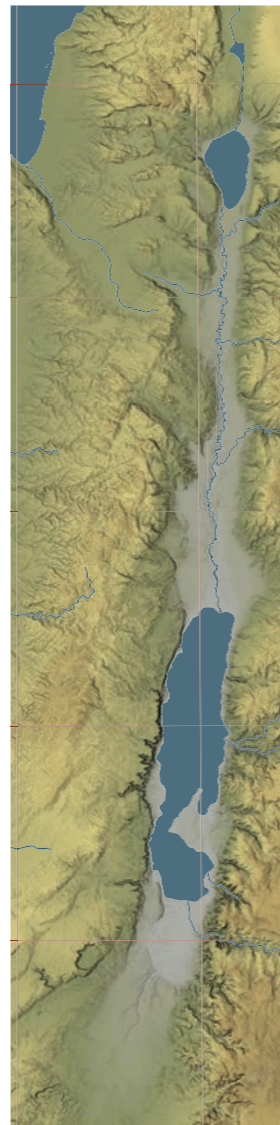
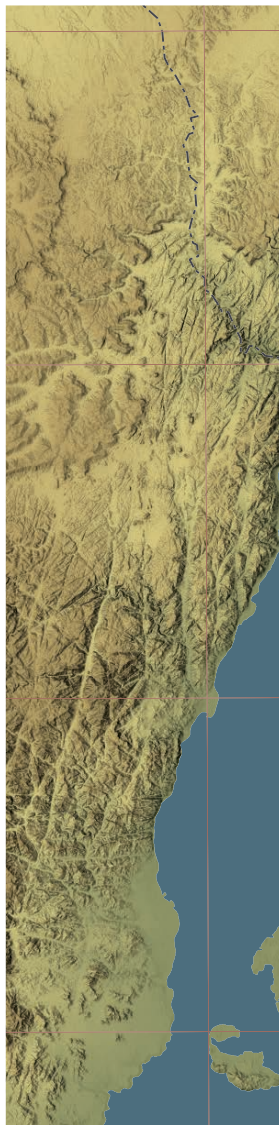
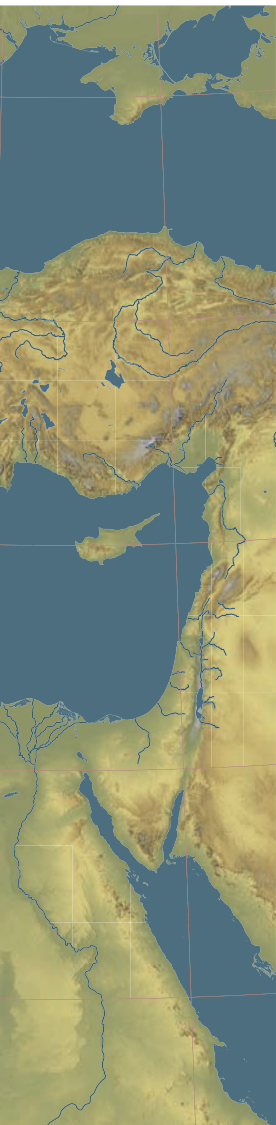

ESV Concise Bible Atlas

Copyright © 2012 by Crossway

Published by Crossway
a publishing ministry of Good News Publishers
1300 Crescent Street
Wheaton, Illinois 60187

All rights reserved. No part of this publication may be reproduced, stored in a retrieval system, or transmitted in any form by any means, electronic, mechanical, photocopy, recording, or otherwise, without the prior permission of the publisher, except as provided for by USA copyright law.

The *ESV Concise Bible Atlas* is based on the *Crossway ESV Bible Atlas*, published by Crossway in 2010.

Maps by David P. Barrett (www.biblemapper.com)

Illustrations on pages 15, 22, 23, 24–25, 32–33, 37, 39, 40, 46–47, 48–49, 58 produced by Maltings Partnership (Derby, England) under the direction of Leen Ritmeyer.

Photographs, used by permission: Todd Bolen/BiblePlaces.com: 0-1, 0-3, 1-1, 3-1, 3-2, 4-1, 4-3, 4-4, 5-1, 5-2, 5-3, 8-1, 8-3, 8-5; John D. Currid: 0-2, 8-6; Michael Luddeni: 6-1; Michael Luddeni/Nelson Glueck School of Biblical Archaeology, Jerusalem: 4-2; iStockphoto: 8-2, 8-4.

Terrain imagery generated from digital elevation data provided by CIAT (A. Jarvis, H. I. Reuter, A. Nelson, E. Guevara, 2006, Hole-filled seamless SRTM data V3, International Centre for Tropical Agriculture [CIAT], available from <http://srtm.csi.cgiar.org>).

Cover design: Simplicated Studio

Interior design: Kevin Lipp

First printing 2012

Printed in ***

ISBN-13: 978-1-4335-1374-9

ISBN-10: 1-4335-1374-9

*****INSERT CIP, LOC INFO**

*****INSERT PRINTER, PRINTINGS, AND DATES TABLE**

CONTENTS

List of Maps, Illustrations, and Photos	4
Introduction: The Biblical World.....	5
1: Before Abraham.....	9
2: The World of the Patriarchs.....	11
3: The Exodus, Wilderness Journeys, and Conquest of Canaan.....	13
4: The United Monarchy.....	19
5: The Kingdoms of Israel and Judah.....	27
6: Captivity and Return.....	37
7: Between the Testaments.....	41
8: The Biblical World in the Time of Christ.....	45
The Geography of Palestine.....	60
Index of Place-names on Maps.....	62

MAPS

0-1. Major Regions of the Ancient Near East	5
0-2. Modern Political States of the Near East	5
0-3. Main Routes of the Ancient Near East	6
0-4. Main Routes of Ancient Palestine	7
0-5. Natural Geographic Regions of Palestine	8
1-1. The Garden of Eden	9
1-2. Table of Nations	9
1-3. The Near East during the Early Bronze Age	10
1-4. Canaan during the Early Bronze Age	10
2-1. Abram Travels to Canaan	11
2-2. The Destruction of Sodom and Gomorrah	11
2-3. Journeys to Paddan-aram	11
2-4. Jacob Returns to Canaan	12
2-5. Joseph and His Brothers	12
2-6. Egypt at the Time of Joseph	12
3-1. The Exodus from Egypt	13
3-2. The Journey of the Spies	14
3-3. The Journey to the Promised Land	14
3-4. Israel Enters the Promised Land	16
3-5. The Conquest of Canaan: The Southern Campaign	16
3-6. The Conquest of Canaan: The Northern Campaign	16
3-7. The Allotment of the Land	17
3-8. Israel at the Time of the Judges	18
3-9. The Judges of Israel	18
3-10. The Ark's Travels	18
4-1. Israel under Saul, David, and Solomon	19
4-2. The Battle at Elah	20
4-3. David Flees from Saul	20
4-4. David Recovers Plunder from the Amalekites	21
4-5. The Battle at Mount Gilboa	21
4-6. David's Struggle for Power	21
4-7. Solomon's Administrative Districts	26
4-8. Solomon's International Ventures	26
5-1. The Kingdom Divides	27
5-2. War between Israel and Judah	27
5-3. Elijah and Elisha	28
5-4. Ahab's Wars with Syria	28
5-5. Moab Revolts	29
5-6. Jehu Executes Judgment	29
5-7. Syria Captures Gilead	29
5-8. Resurgence during the Time of Azariah and Jeroboam II	30
5-9. The Rise of the Assyrian Empire	30
5-10. Prophets of Israel and Judah	30
5-11. Syria and Israel Attack Judah	31
5-12. Assyria Captures Northern Israel	31
5-13. The Fall of Samaria and Deportation of Israelites	31
5-14. Judah after the Fall of Israel	34
5-15. Hezekiah Fortifies Jerusalem	34
5-16. Assyria Attacks Judah	35
5-17. The Decline of the Assyrian Empire	35
5-18. Josiah's Reforms and His Battle with Neco	35
5-19. Nebuchadnezzar Attacks Judah	36
5-20. Exile to Babylon	36
5-21. The Fall of Jerusalem	36
6-1. Israel and Judah after the Exile to Babylon	37
6-2. Gedaliah Is Assassinated	37
6-3. Jeremiah Prophesies against Egypt	38
6-4. Ezekiel's Vision of Israel's New Boundaries	38
6-5. The Persian Empire	38
6-6. Judea under Persian Rule	39
6-7. Jerusalem at the Time of Zerubbabel	39
7-1. The Empires of Alexander and His Successors	41
7-2. The Empires of the Ptolemies and the Seleucids (Early)	41
7-3. The Empires of the Ptolemies and the Seleucids (Late)	42
7-4. The Beginnings of the Maccabean Revolt	42
7-5. Israel under the Early Maccabees	43
7-6. Jerusalem at the Time of the Maccabees	43
7-7. Israel under the Later Maccabees	44
8-1. The Rise of the Roman Empire	45
8-2. The Kingdom of Herod the Great	45
8-3. Jesus' Birth and Flight to Egypt	50
8-4. Jesus' Ministry in Galilee	50
8-5. Jesus' Ministry beyond Israel	50
8-6. Jesus' Final Journey to Jerusalem	51
8-7. The Last Supper	51
8-8. Jesus' Arrest, Trial, and Crucifixion	51
8-9. Jesus' Appearances after His Resurrection	52
8-10. Nations at Pentecost	52
8-11. Peter's Early Ministry	52
8-12. The Ministry of Philip the Evangelist	53
8-13. Paul's Conversion and Early Travels	53
8-14. Paul's First Missionary Journey	53
8-15. Paul's Second Missionary Journey	54
8-16. Paul's Third Missionary Journey	56
8-17. Paul's Arrest and Imprisonment	57
8-18. The Kingdom of Herod Agrippa II	57
8-19. Paul's Voyage to Rome	57
8-20. The Roman Empire and the Spread of Christianity	59
3D MAP	
Cilician Gates	54
ILLUSTRATIONS	
The Tabernacle Tent	15
Jerusalem in the Time of David	22
Jerusalem in the Time of Solomon	23
Solomon's Temple	24
Jerusalem in the Time of Hezekiah	32
The City of Babylon	37
Zerubbabel's Temple	39
Jerusalem in the Time of Nehemiah	40
Jerusalem in the Time of Christ	46
The Temple Mount in the Time of Christ	48
Synagogue at Gamla	58
PHOTOGRAPHS	
0-1 Jordan River Valley	6
0-2 Wadi	7
0-3 Galilee	7
1-1 Stone Tower at Jericho	10
3-1 Mount Sinai	14
3-2 Palestinian idol	16
4-1 Valley of Elah	20
4-2 Tel Dan Inscription	22
4-3 Stepped-stone structure	23
4-4 Temple remains at Arad	26
5-1 Four-horned altar	27
5-2 High place at Tel Dan	28
5-3 Hezekiah's wall	34
6-1 Nehemiah's wall	40
8-1 Via Egnatia	55
8-2 Parthenon	55
8-3 Bema at Corinth	55
8-4 Theater in Ephesus	56
8-5 Synagogue at Gamla	58
8-6 Temple Mount in Jerusalem	59

INTRODUCTION: THE BIBLICAL WORLD



0-1. Major Regions of the Ancient Near East



0-2. Modern Political States of the Near East

0-3. Main Routes of the Ancient Near East



0-1. The Jordan River Valley is part of the larger Rift Valley that extends from the Sea of Galilee in the north into Africa in the south. As seen in the photo, the Jordan River follows a winding path, flowing some 200 miles to cover the 65 land miles from Galilee to the Dead Sea.





0-2. A wadi is a streambed in the desert with a seasonal water flow.



0-3. The region of Galilee, with its rolling hills and fertile valleys.

0-4. Main Routes of Ancient Palestine

0-5. Natural Geographic Regions of Palestine



I: BEFORE ABRAHAM



I-1. The Garden of Eden. (Genesis 2:4-3:24; Ezekiel 31:1-18)
 Genesis describes the location of Eden in relation to the convergence of four rivers. While two of the rivers are unknown (the Pishon and the Gihon), the nearly universal identification of the other two rivers as the Tigris and the Euphrates suggests a possible location for Eden at either their northern or southern extremes.



I-2. Table of Nations, c. 2200 B.C. (Genesis 10:1-32)
 Many of the people groups mentioned in Genesis 10 can be identified with relative certainty. In general, the descendants of Ham settled in North Africa and the eastern Mediterranean coast, the descendants of Shem in Mesopotamia and Arabia, and the descendants of Japheth in Europe and Asia Minor.



The *ESV Concise Bible Atlas* offers a quick overview of biblical geography in a portable and highly affordable format. Adapted from the original *Crossway ESV Bible Atlas*, this streamlined edition displays important maps, illustrations, and pictures with concise commentary.

Chapters on the world of the patriarchs, the kingdoms of Israel and Judah, the biblical world in the time of Christ, and other topics provide at-a-glance information for anyone seeking a basic grasp of biblical times and settings. An index of place-names on maps is also included.

Students, Bible study participants, and interested readers will find this a critical reference to help in understanding the Bible and a resource that will enhance the Bible-reading experience.

[Praise for the *Crossway ESV Bible Atlas*]

“A remarkably beautiful and rich resource for historical, geographical, and archaeological background material that will deepen our understanding of each section of the Bible and increase our appreciation of the Bible’s amazing historical accuracy.”

WAYNE GRUDEM, Research Professor of Theology and Biblical Studies,
Phoenix Seminary

“During the forty-four years I served as a college professor, I used many good atlases. However, I have never seen one comparable to this in the breadth of material, the depth of coverage, and the outstanding quality of its impressive and abundant maps and photos of Bible lands.”

JOHN MCRAY, Professor Emeritus of New Testament and Archaeology,
Wheaton College Graduate School

“A wonderfully illustrated tool to aid the layperson, student of Scripture, or pastor who wants to dig deeper and gain new insights and appreciation of the Bible’s setting, context, and message. The text is easy to follow, pictures are brilliant, and maps are incredibly useful as the reader moves through the related narratives. I highly recommend this marvelous resource.”

JAMES K. HOFFMEIER, Professor of Old Testament and Near Eastern
Archaeology, Trinity Evangelical Divinity School

DAVID P. BARRETT was the cartographer for the acclaimed original *Crossway ESV Bible Atlas* and has provided the maps and commentary for this concise edition. He is a Bible reference editor and the developer of Bible Mapper Software.

BIBLE REFERENCE / ATLAS

CROSSWAY
www.crossway.org

